

TRAFFIC GUIDANCE SCHEME FOR EVENT

Local Government
PROFORMA
APPROVED CONTRACTOR

NOTE
Cato Location Services P/L do not accept responsibility of any traffic guidance scheme if the traffic management is not implemented by Cato Location Services P/L

INSTALL DATE: 19 OCT 2024
INSTALL TIMES: 0800 - 2330

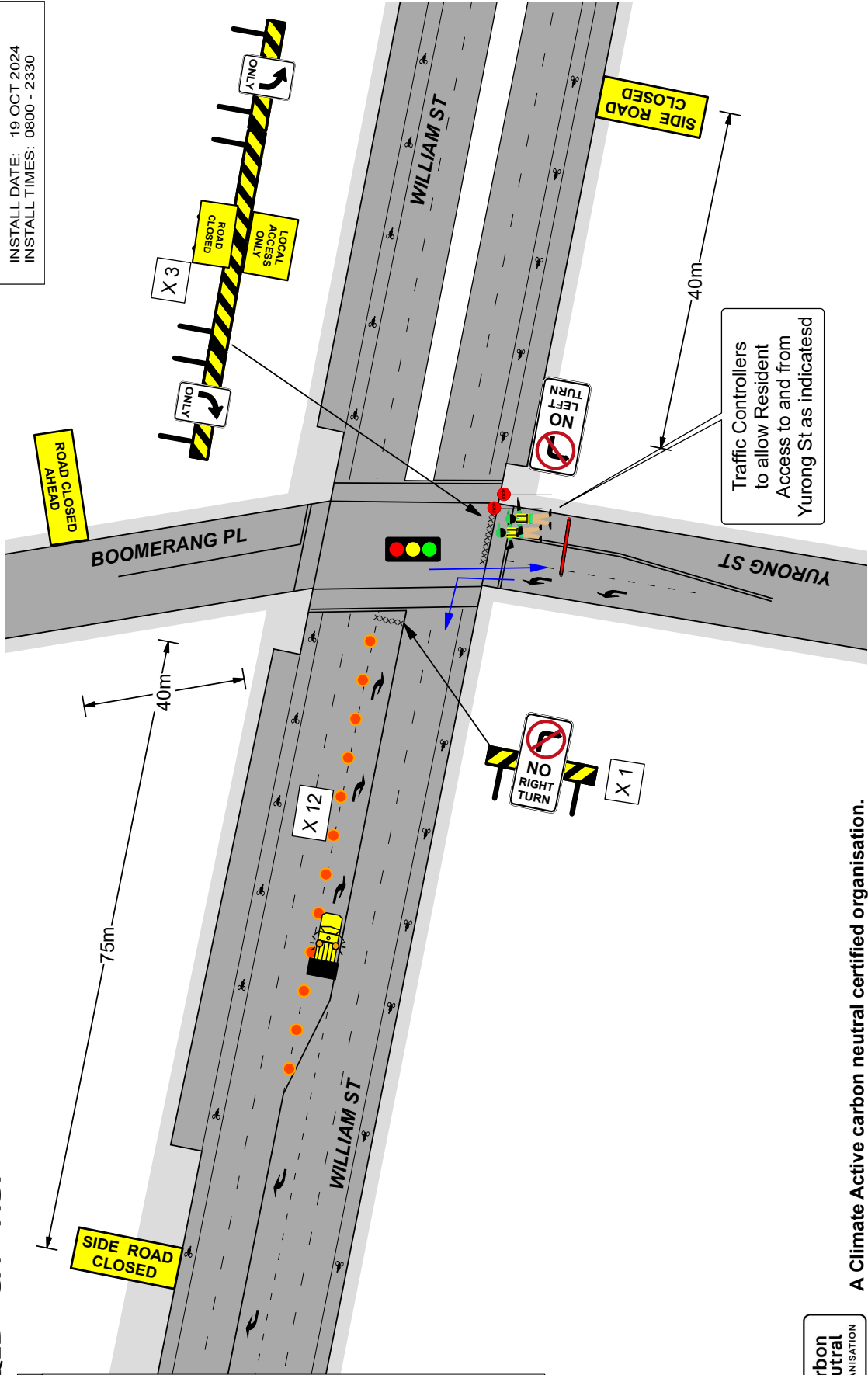

MANIFEST

	X 2
	X 1
	X 4
	X 1
	X 2
	X 1
	X 1
	X 1
	X 1
	X 2
	X 20
	X 1
	X 1

Inc. cones to be installed with signs

SEE TGS "STA-3A"

A Climate Active carbon neutral certified organisation.



<p>NOTES:</p> <p>1. THIS TRAFFIC GUIDANCE SCHEME HAS BEEN DRAWN IN ACCORDANCE WITH AS 1742.3 AND "TRAFFIC CONTROL AT WORKSITES" MANUAL V6.1</p> <p>2. SIGNS & DEVICES ARE TO BE PLACED IN ACCORDANCE WITH THIS TGS. MODIFICATION MAY BE MADE TO THE SCHEME TO ACCOMMODATE LOCAL CONDITIONS.</p> <p>3. ALL SIGNS AND DEVICES USED MUST COMPLY WITH AUSTRALIAN STANDARDS AS 1742.3.</p> <p>4. THIS DOCUMENT IS COPY/RIGHT / PROPERTY OF CATO LOCATION SERVICES PTY/LTD. THIS DRAWING SHALL ONLY BE USED FOR THE PURPOSE FOR WHICH IT IS INTENDED. THIS UNAUTHORISED USE OF THIS DRAWING IS PROHIBITED</p>		<p>COUNCIL: SYDNEY</p> <p>APPROVAL REQUIRED: LOCAL X STATE X OTHER X</p>		<p>DRAWN BY: KATERINA STEWART</p> <p>CERT: TCT 0039300</p>		<p>AUTHORISED BY: KIERAN CATO</p> <p>CERT: TCT 0040880</p>		<p>DATE: 04/04/2024</p> <p>ORIGINAL SIZE: A4 LANDSCAPE</p>		<p>PROJECT: "SYDNEY STREETS - DARLINGHURST" STANLEY & WILLIAM ST DARLINGHURST</p> <p>CLIENT: CITY OF SYDNEY</p> <p>CONTACT: GLEN WOOLGAR</p>		<p>PLAN No.: STA-2</p> <p>VARIANT: (A)</p> <p>TYPE: TCP</p> <p>REV: 7.0</p>	
<p>© COPY/RIGHT</p>													

INSTALL DATE: 19 OCT 2024
INSTALL TIMES: 0800 - 2330

MANIFEST

	X 4
	X 1
	X 4
	X 8
	X 1
	X 1
	X 1
	X 2
	X 18
<small>inc cones to be installed with signs</small>	
	X 5

TRAFFIC GUIDANCE SCHEME FOR EVENT

NOTE
Cato Location Services P/L do not accept responsibility of any traffic guidance scheme if the traffic management is not implemented by Cato Location Services P/L

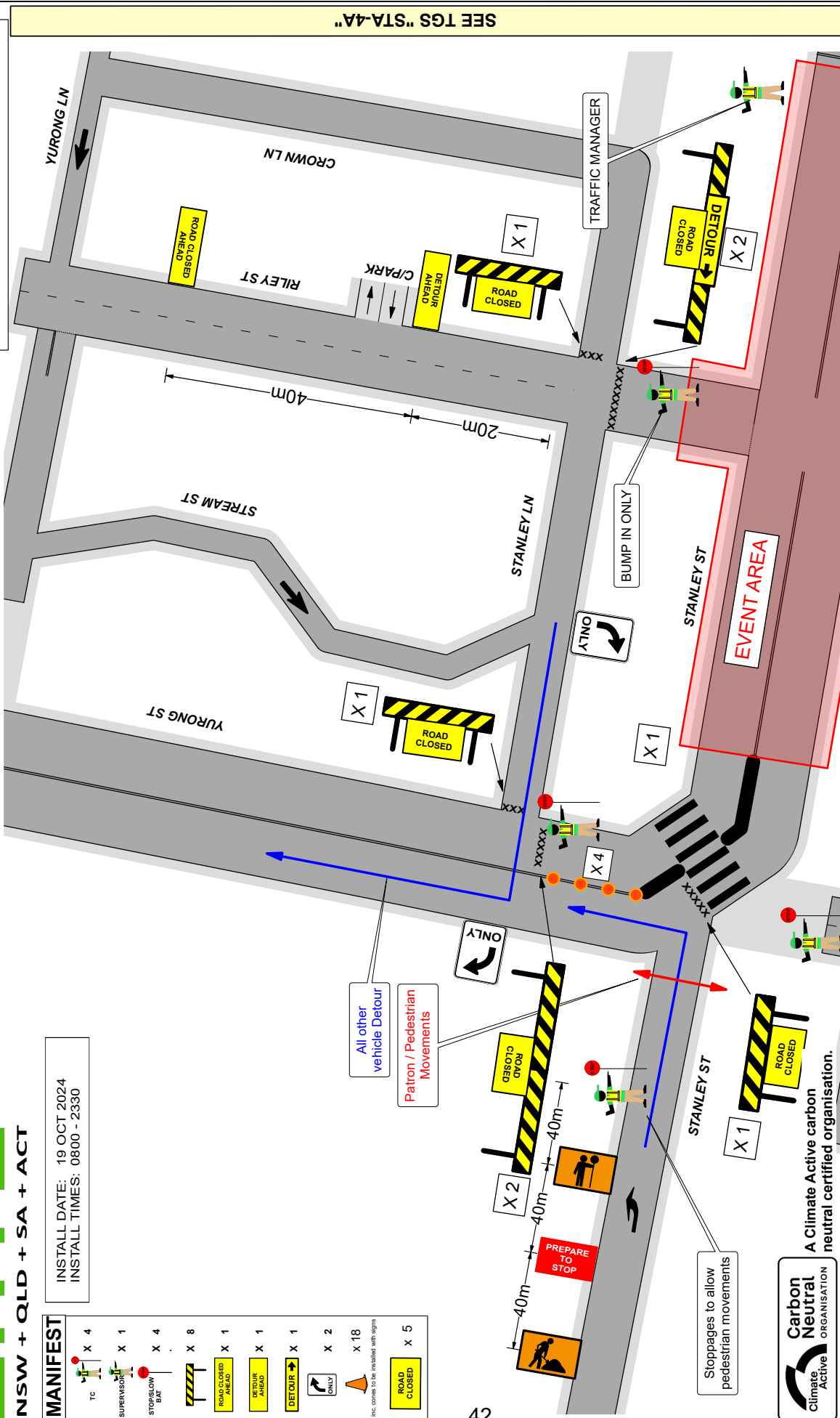

SEE TGS "STA-4A"

SEE TGS "STA-5A"



NOTES:

1. THIS TRAFFIC GUIDANCE SCHEME HAS BEEN DRAWN IN ACCORDANCE WITH AS 1742.3 AND "TRAFFIC CONTROL AT WORKSITES" MANUAL V6.1
2. SIGNS & DEVICES ARE TO BE PLACED IN ACCORDANCE WITH THIS TGS. MODIFICATION MAY BE MADE TO THE SCHEME TO ACCOMMODATE LOCAL CONDITIONS.
3. ALL SIGNS AND DEVICES USED MUST COMPLY WITH AUSTRALIAN STANDARDS AS 1742.3
4. THIS DOCUMENT IS COPYRIGHT / PROPERTY OF CATO LOCATION SERVICES PTY/LTD. THIS DRAWING SHALL ONLY BE USED FOR THE PURPOSE FOR WHICH IT IS INTENDED. THIS UNAUTHORISED USE OF THIS DRAWING IS PROHIBITED

COUNCIL:	SYDNEY	DRAWN BY:	MICHAEL PARKER	AUTHORISED BY:	KIERAN CATO	DATE:	04/04/2024	PROJECT:	"SYDNEY STREETS - DARLINGHURST" STANLEY & YURONG ST DARLINGHURST	PLAN No.:	STA-3
APPROVAL REQUIRED:	LOCAL	CERT:	TCT 0050831	CERT:	TCT 0040880	ORIGINAL SIZE:	A4 LANDSCAPE	CLIENT:	CITY OF SYDNEY	VARIANT:	(A)
STATE:	X	OTHER:		CONTACT:	GLEN WOOLGAR	PHONE:	02 9265 9168	TYPE:	TCP	REV:	7.0



A Climate Active carbon neutral certified organisation.

© COPYRIGHT



TRAFFIC GUIDANCE SCHEME FOR EVENT

NOTE
Cato Location Services P/L do not accept responsibility of any traffic guidance schemes if the traffic management is not implemented by Cato Location Services P/L

SEE CONTINGENCY PLAN FOR EGRESS

MANIFEST

- X 3
- X 1
- X 3
- X 1
- X 1
- X 1
- X 5
- X 1
- X 2
- X 1
- X 1
- X 1
- X 1
- X 4
- X 3
- X 2
- x 35
inc. cones to be installed with signs

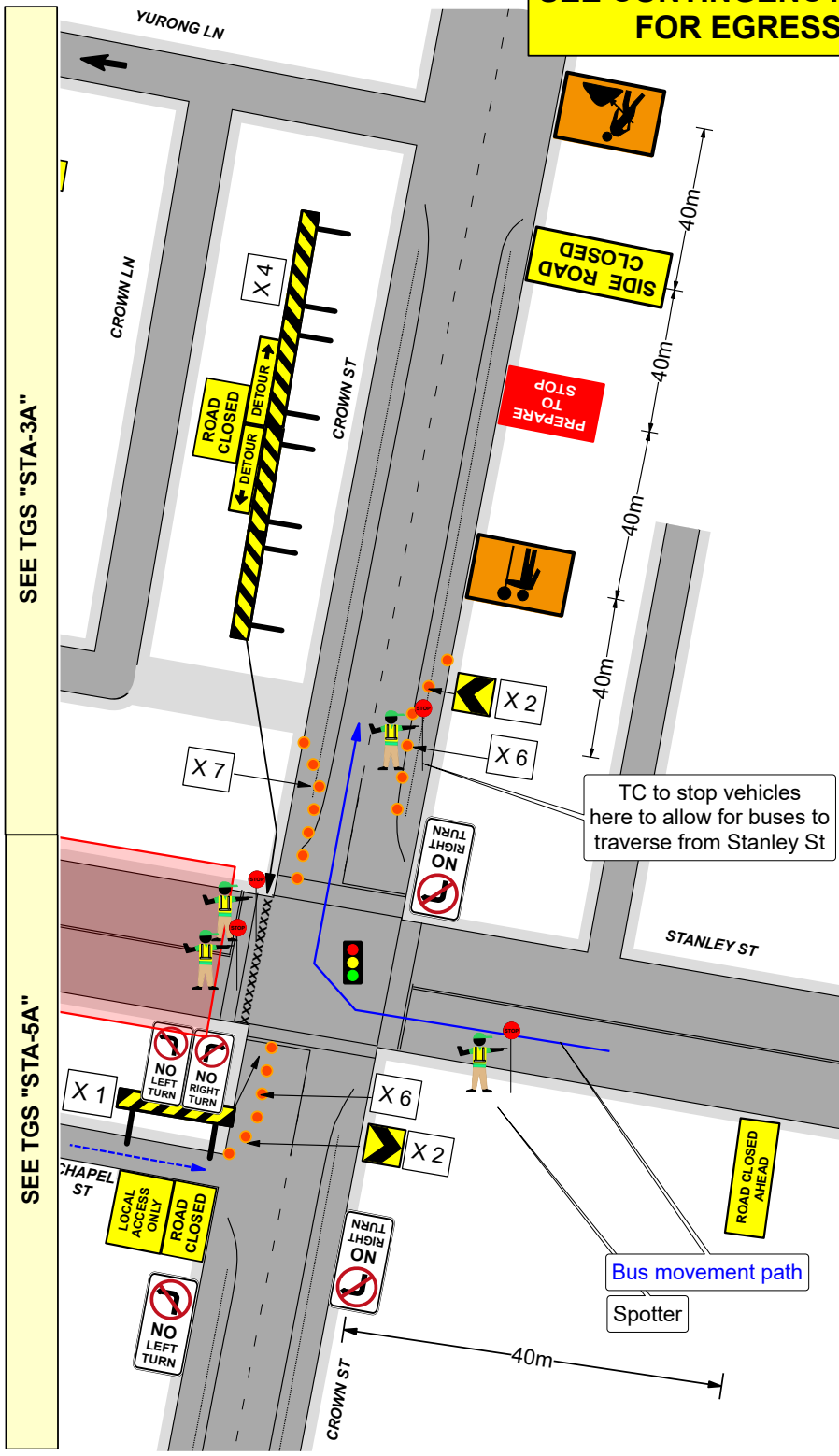

TC to stop vehicles here to allow for buses to traverse from Stanley St

Bus movement path
Spotter

INSTALL DATE: 19 OCT 2024
INSTALL TIMES: 0800 - 2330



A Climate Active carbon neutral certified organisation.

	COUNCIL:	DRAWN BY:	AUTHORISED BY:	DATE:	PROJECT:	PLAN No :
	APPROVAL REQUIRED:	KATERINA STEWART	KIERAN CATO	04/04/2024	"SYDNEY STREETS - DARLINGHURST"	STA-4
	LOCAL:	X TCT 0039300	TCT 0040880	A4 LANDSCAPE	STANLEY & CROWN ST DARLINGHURST	VARIANT:
	STATE:	X			CITY OF SYDNEY	(A)
	OTHER:		<i>K, Stewart</i>	<i>K, Cato</i>	CONTACT:	TYPE: REV:
				GLEN WOOLGAR	TCP	7.0
					PHONE:	
					02 9265 9168	



NSW + QLD + SA + ACT

MANIFEST

	X 3
	X 3
	X 4
	X 3
	X 2
	X 2
	X 2
	X 1
	X 3
	X 17

Tr. cones to be installed with signs

TRAFFIC GUIDANCE SCHEME FOR EVENT

Local Government
PROFORMA
APPROVED CONTRACTOR

NOTE
Cato Location Services P/L do not accept responsibility of any traffic guidance scheme if the traffic management is not implemented by Cato Location Services P/L

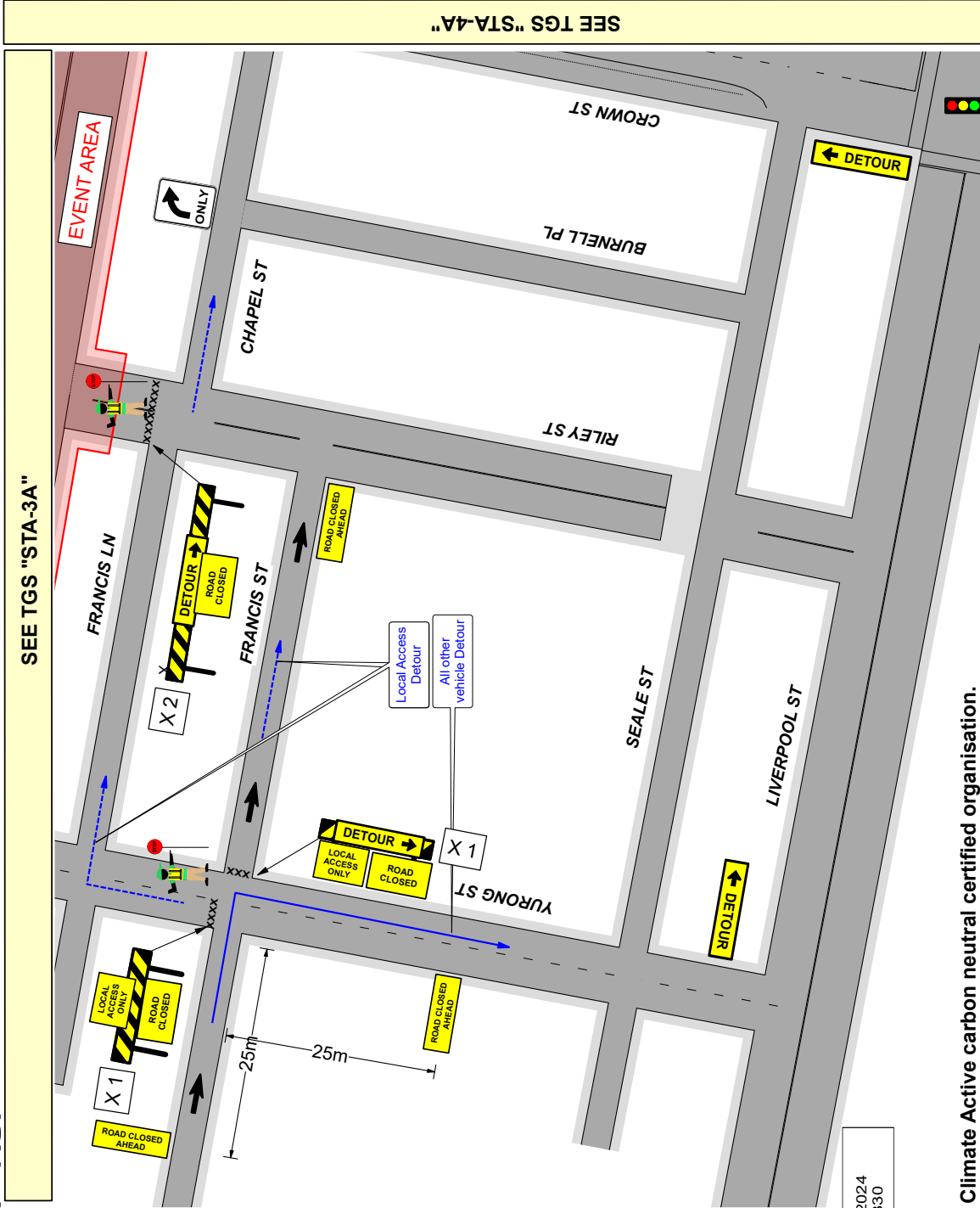

INSTALL DATE: 19 OCT 2024
INSTALL TIMES: 0800 - 2330



A Climate Active carbon neutral certified organisation.



NOTES:

- THIS TRAFFIC GUIDANCE SCHEME HAS BEEN DRAWN IN ACCORDANCE WITH AS 1742.3 AND "TRAFFIC CONTROL WORKSITES" MANUAL V6.1
- SIGNS & DEVICES ARE TO BE PLACED IN ACCORDANCE WITH THIS TGS. MODIFICATION MAY BE NECESSARY TO ACCOMMODATE LOCAL CONDITIONS.
- ALL SIGNS AND DEVICES USED MUST BE THE LATEST COPY WITH AUSTRALIAN STANDARDS 1742.3.
- THIS DOCUMENT IS COPYRIGHT PROPERTY OF CATO LOCATION SERVICES PTY/LTD. THIS DRAWING SHALL ONLY BE USED FOR THE PURPOSE FOR WHICH IT IS INTENDED. THIS UNAUTHORISED USE OF THIS DRAWING IS PROHIBITED

COUNCIL:	SYDNEY	DRAWN BY:	KATERINA STEWART	AUTHORISED BY:	KIERAN CATO	DATE:	04/04/2024	PROJECT:	"SYDNEY STREETS - DARLINGHURST"	PLAN No.:	STA-5
APPROVAL REQUIRED:	LOCAL X	CERT:	TCT 0039300	CERT:	TCT 0040880	ORIGINAL SIZE:	A4 LANDSCAPE	CLIENT:	CITY OF SYDNEY	VARIANT:	(A)
STATE X								CONTACT:	GLEN WOOLGAR	TYPE:	TCP
OTHER								PHONE:	02 9265 9168	REV:	7.0